

Download MailSender 2010

Let us send your mail

Getting Started Guide



Making Life Easy

Web Site: <http://www.ltfsoft.org>
Email: contact@ltfsoft.org

Getting started

Welcome to LTF MailSender 2010! We hope you enjoy learning and using this revolutionary software. MailSender 2010 is designed to accommodate various ways of working. In this short tutorial, you can learn how to use the features of MailSender 2010 to write, and send your bulk mails.

Installation

Before beginning the exercises, install the software and start it as demo version.

Pre-requires

To install the software, MailSender 2010 needs the following runtimes

- Framework 3.5: you can download it from our web site:
<http://www.ltfsoft.org/ltfproducts/dotnetfx35.exe>

Have a full package of MailSender 2010:

You can download a full package of MailSender from this location:

<http://www.ltfsoft.org/ltfproducts/mailsenderfullpackage.zip>

This package contains:

- Framework dot net 3.5.
- Setup file of MailSender 2010.
- Getting started Guide.

Summary

1. How to add addresses mails one by one?
2. How to remove addresses mails?
3. How to imports addresses mail from text file?
4. How to save my emails list?
5. How to add attached files?
6. How to send mail?
7. How to save the email file?
8. How to open mailSender file?

What is MailSender?

- **MailSender** is a powerful program to send bulk emails. This program accepts list as simple text files (.txt).
- **MailSender** accepts a list of recipients from text files **produced by any collector email**. The number of addresses is **unlimited**.
- You can send emails to **millions of people** if you wish. Simply start the program, load your mailing list and click on the "**Send Mails**" to start sending emails.

Thousands of emails in a few minutes

- With the new method of mailSender, your emails take only a few minutes to be sent.
- According to the statistics 10000 mails take only 2 minutes.

Do I need an SMTP server?

No, you don't need **SMTP server** or **any configuration**, **mailSender** use its own server.

MailSender is compatible with all collectors' emails:

- MailSender accepts a list of recipients from text files produced by any collector email.

Getting started:

When you start your mailSender, the main screen appears:

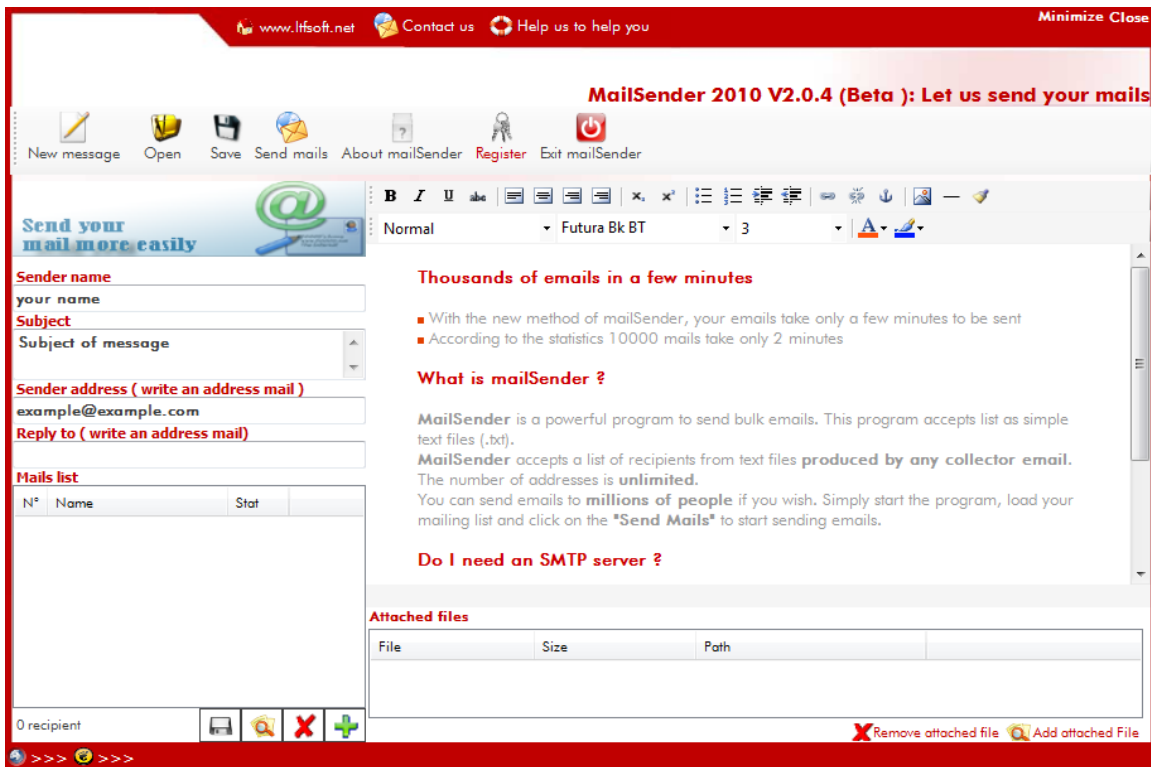

1. **Sender Name:** you write here your name or you company name.
2. **Subject:** Write the subject of your mailing.
3. **Sender address:** your address mail
4. **Reply to:** this address is used for the reply of recipients, when people receive your mail and if they want to reply to you they will use this address, also you will receive all notification messages (undelivered mails, read, deleted...etc).
5. **Mails List:** here you add all recipients' addresses, you can add address mails one by one, or you can import a text file or any file generated by any email collector.
6. **Attached files:** the files that you want to send with your mails.

1 – How to add addresses mails one by one?

To add addresses mails one by one follows steps below:

1. On the main screen click on icon 
2. this screen appears:

Add address mails

Recipient name

Address mail

Add to list

N°	Name	Mail

>>> Delete

Validate **Cancel**

3. **Recipient Name:** the name of the recipient (it's not obligated).
4. **Address mail:** write a valid address mail.
5. Click on button **Add to list**, to add your address mail.
6. when you finish writing all your address mails, click on button **Validate**

Note: if you don't write recipient name, a name will be taken automatically from the address mail, for example, for the address recipient@domain.com, the name will be recipient.

2 – How to remove addresses mails?

To remove address mail from list:

1. Select the addresses that you want to remove from the **mails list**.
2. and click on the remove button 

3 – How to imports addresses mail from text file?

To imports text file of emails:

1. Click on this button 
2. The windows of file explorer appears:

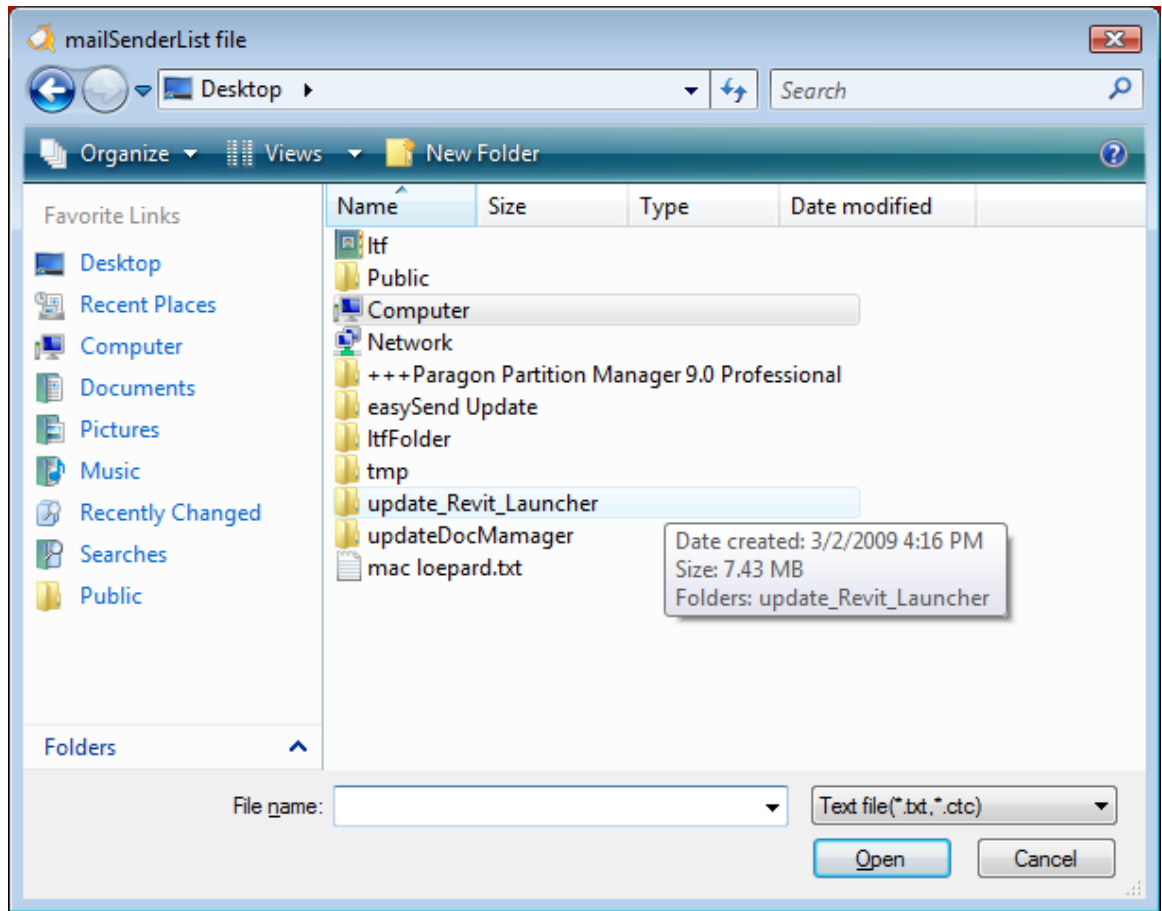

3. Select the text file, or the CTC file.

NOTE:

- CTC file is file saved by mailSender containing the list of address emails.
- The text file must have an address mail per line, example:

Address1@domain1.com
Address2@domain2.com
Address3@domain3.com

4 – How to save my emails list?

To save your email list:

1. Click on this button 
2. This screen will appear:

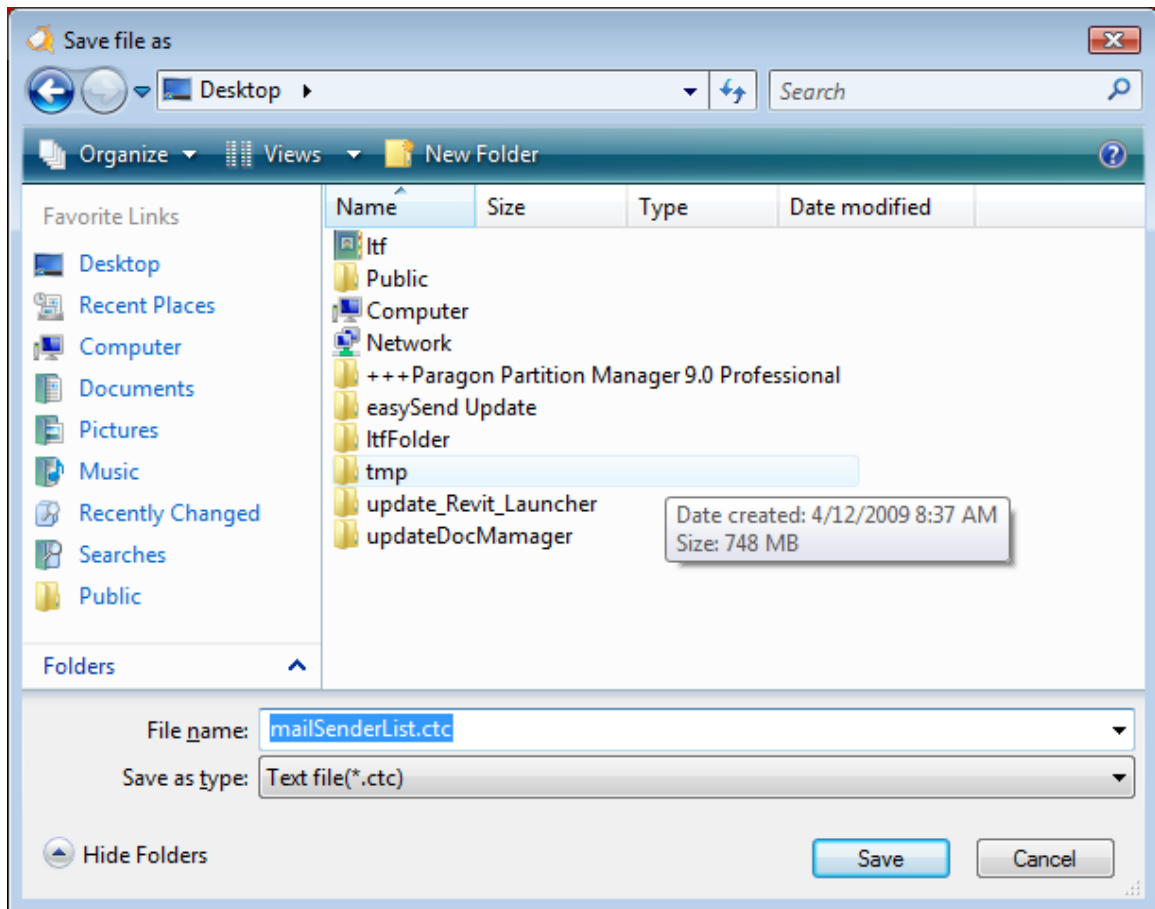

3. Choose a name and then click on **Save** button.

Note: The file is saved automatically on mailSender format and takes .mls as extension.

5 – How to add attached files?

To add attached files:

1. Click on link **add attached File**.
2. this screen will appear:

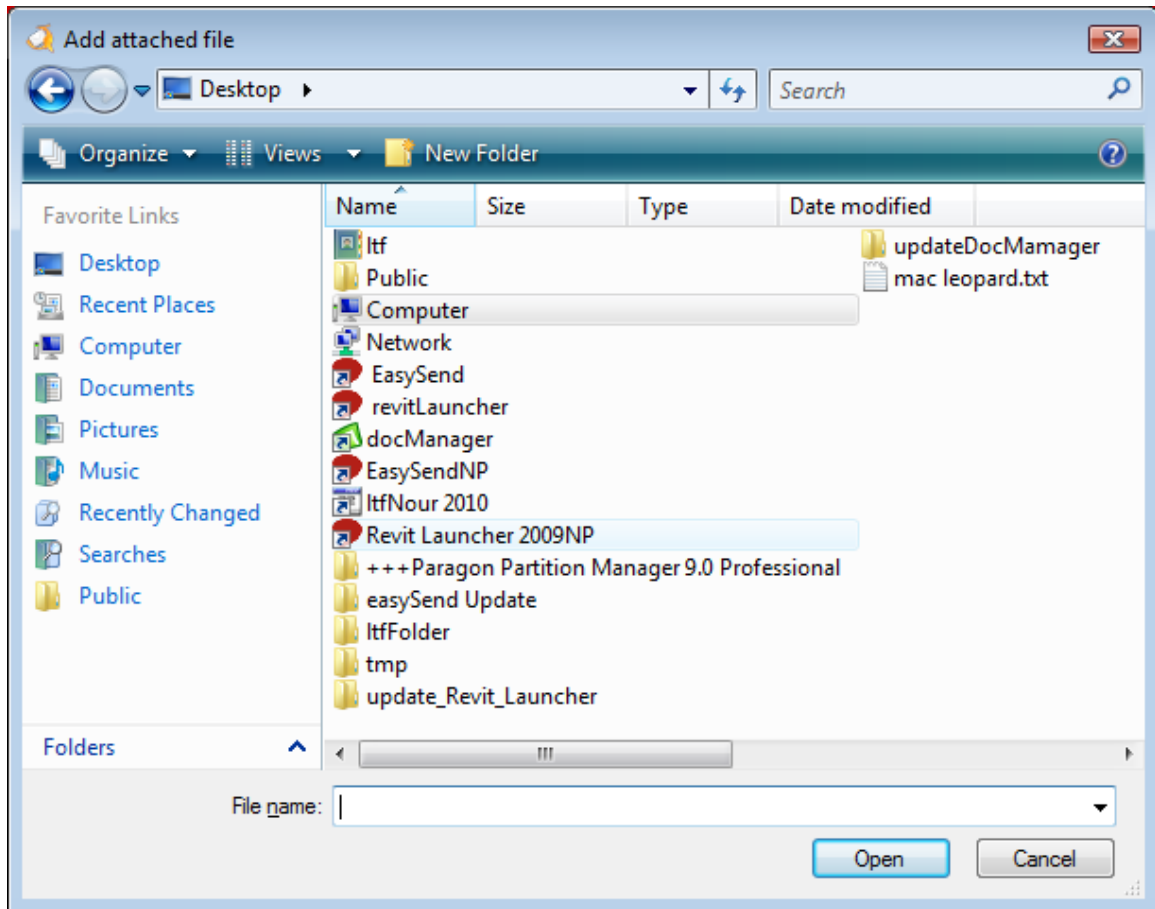

3. Select your files, and then click on **Open** button.

6 – How to send mail?

To send mail follow steps below:

1. Fill all fields explain in **section 1**.
2. You should have a screen like this:

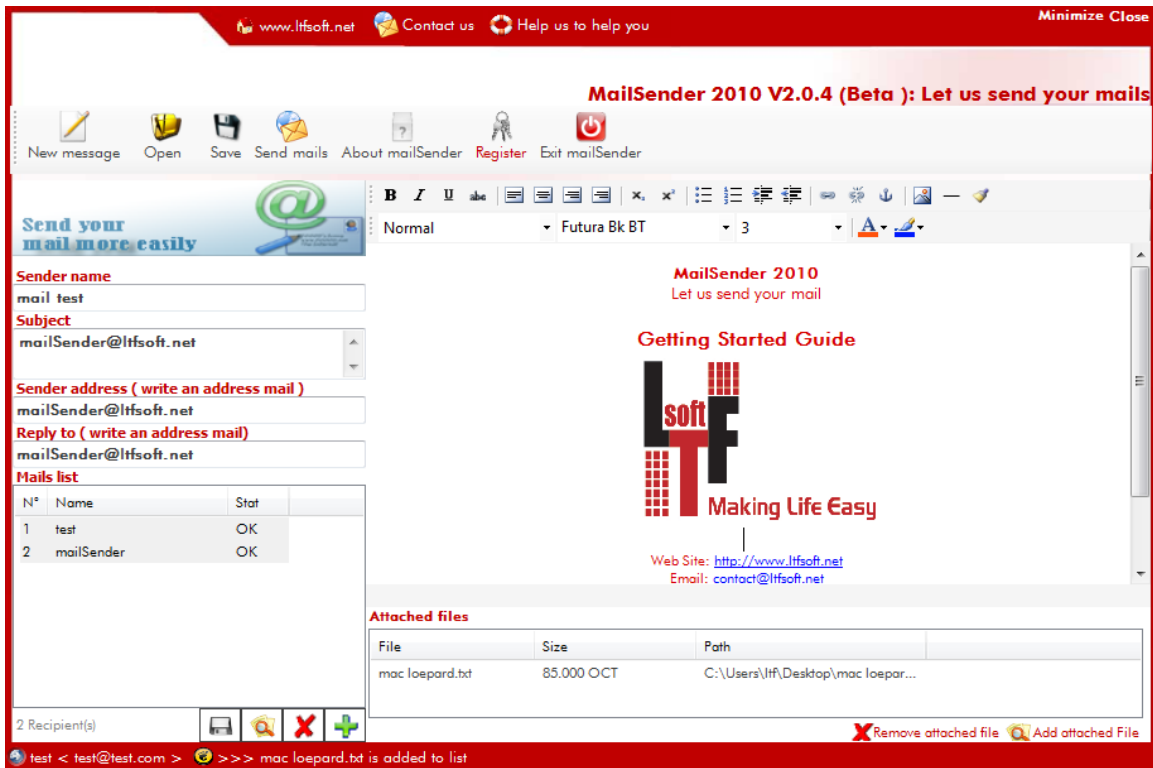

3. Now click on button **send Mails**.
4. this Screen will appears:

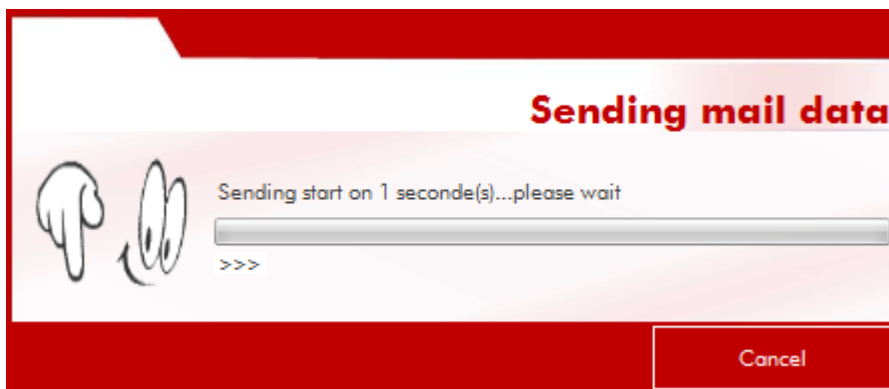

5. After initializing, the terms and conditions screen will appear:

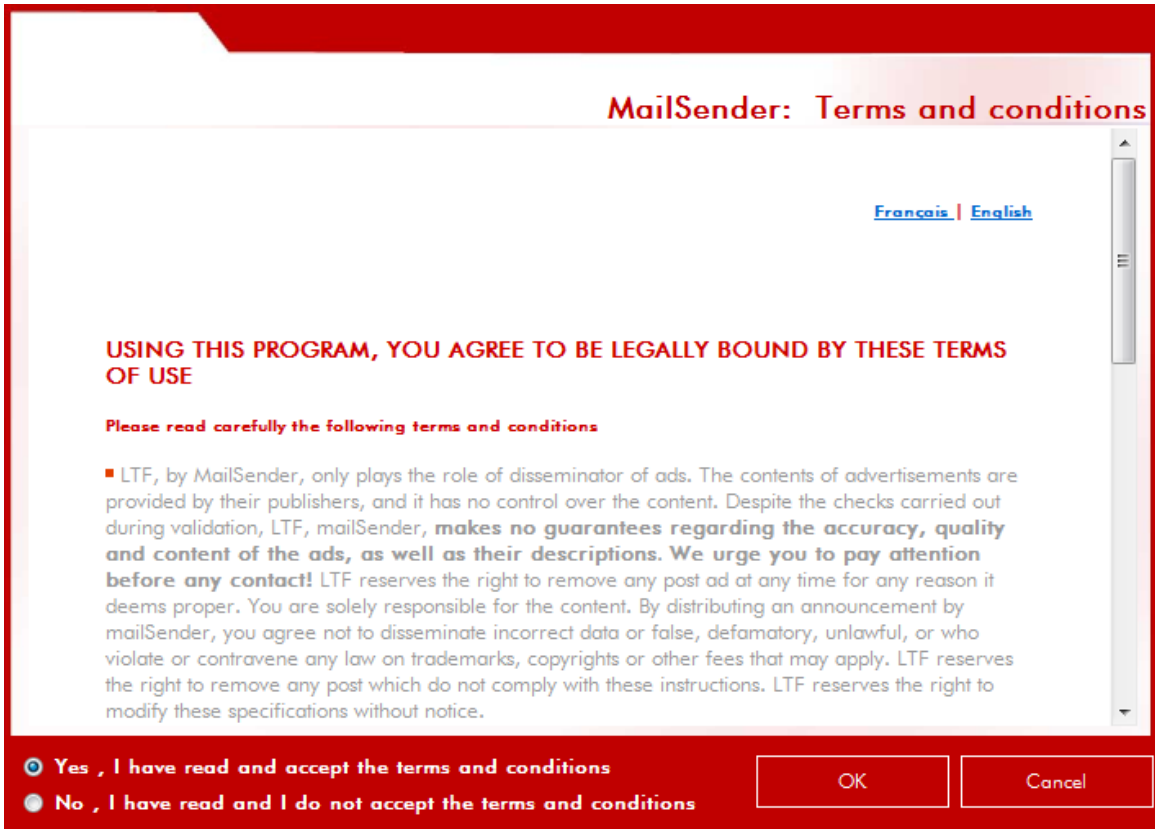

6. Please Read the articles.
7. If you accept, check **YES** radio button.
8. When you accept the condition the transfer start :

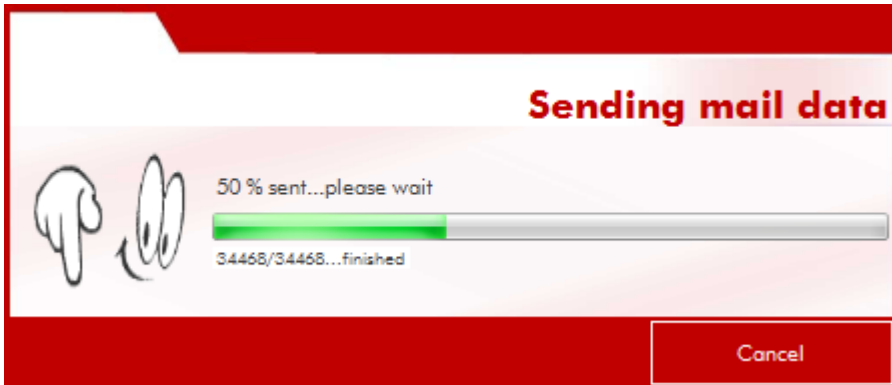

9. When transfer finish, this screen will appear:

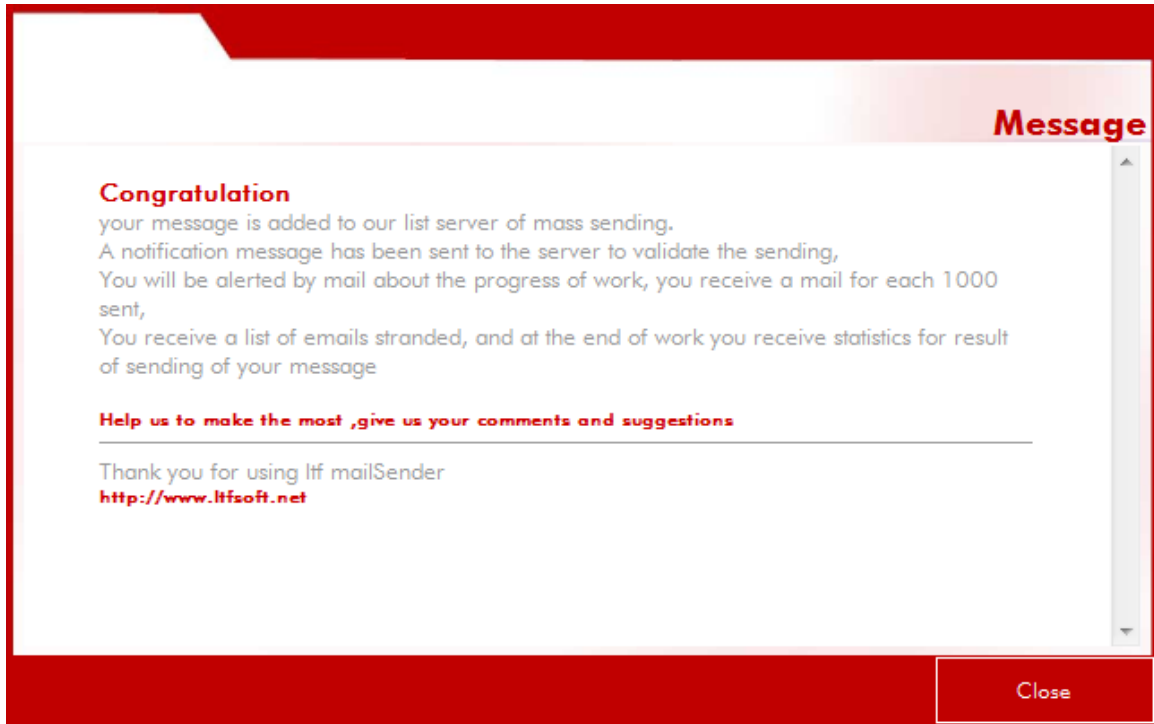

10. Click on **Close** to return back to main screen.

7 – How to save the email file?

You can save your email information with all details (recipients, attached files, message, and pictures....etc) in one file, so, on the next time if you want to send the email again; you need only to open it with mailSender and send it.

To save your email:

- After filling all fields, click on **button save** on your **toolbar**.

8 – How to open mailSender file?

To open mailSender file:

- On toolbar, click on **button Open**.
- Chose you mailSender file (it should have the extension mls).

NOTICE VERY IMPORTANT TO RUN MailSender 2010 UNDER WINDOWS VISTA:

1. IF YOU USE WINDOWS VISTA (ANY VISTA VERSION), YOU SHOULD GIVE ADMINISTRATOR RIGHTS TO MailSender 2010, BECAUSE THE SECURITY SYSTEM BLOCKS MailSender 2010 TO CONNECT TO INTERNET.

How I can run MailSender 2010 under windows Vista:

To run windows under windows vista follow steps below:

- Look for file **mailSencer.exe** (you should find it in folder C:\Program Files\LTF\mailSender\mailSender.exe).
- Right click on this file, and choose **Properties**.
- Choose tab **Compatibility**.
- Check **Run as Administrator**.

Important Advice:

LTF offers for free all new updates of MailSender 2010 to all her clients. So it's very important that you check always for new update or activate automatic connection.

Again, we hope you enjoy learning and using this revolutionary software. We work hard to offer you a comprehensive and scalable solution to help you do your job quickly. This solution has the principle of being technically and economically accessible to all.



Making Life Easy

Web Site: <http://www.ltfsoft.org>
Email: contact@ltfsoft.org